U.S. v. Microsoft, 253 F.3d 34 (D.C. Cir. 2001) Exclusionary Conduct

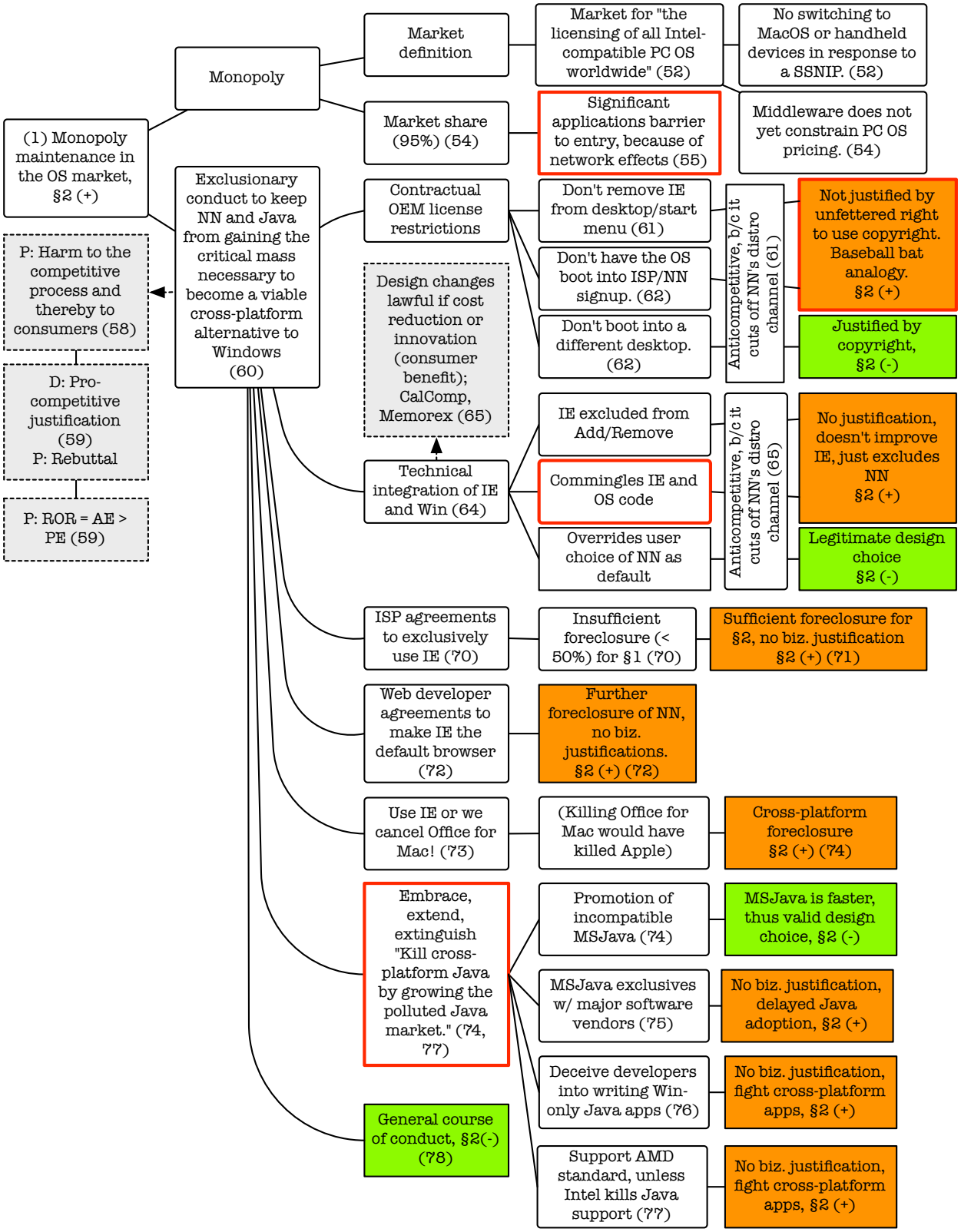

hanno [at] wobie.com